

This is a modification for R/C control, you may re-modify for free flight.

Original wingspan was 16 inches, this one is 14 inches.

Pick the measures from the plan.

Curvy outlines (fuselage, fin, stab and wing tips) are laminated from 10 strips of 1mm (1/32").

Dihedral as you wish... can be from the root or broken at the third rib.

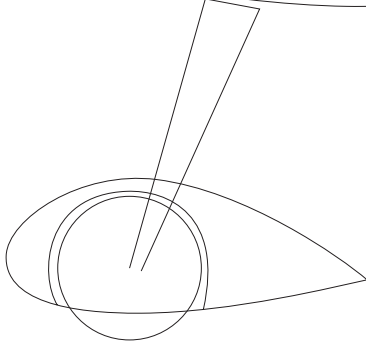
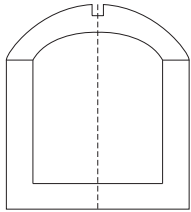
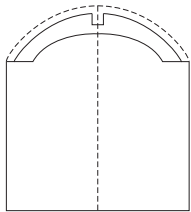
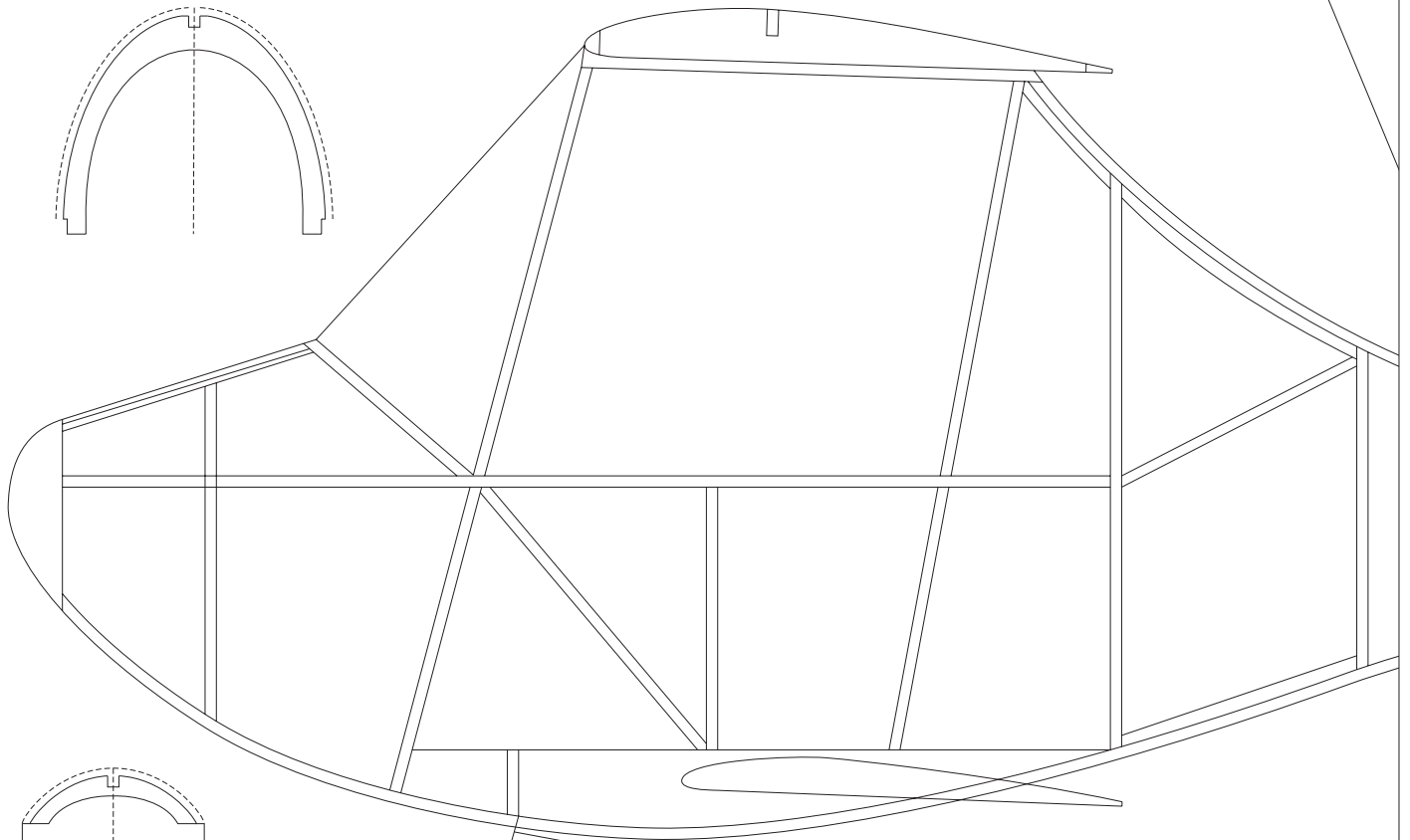
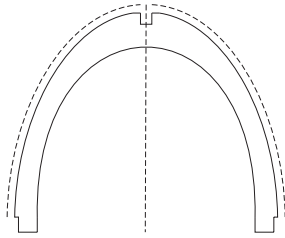
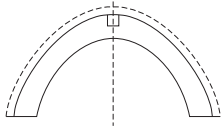

Whimsy
By Kurt Haskell
Re-drawn by Joe Barna
Re-re-drawn and modified by
Alejandro García - 13/09/2007

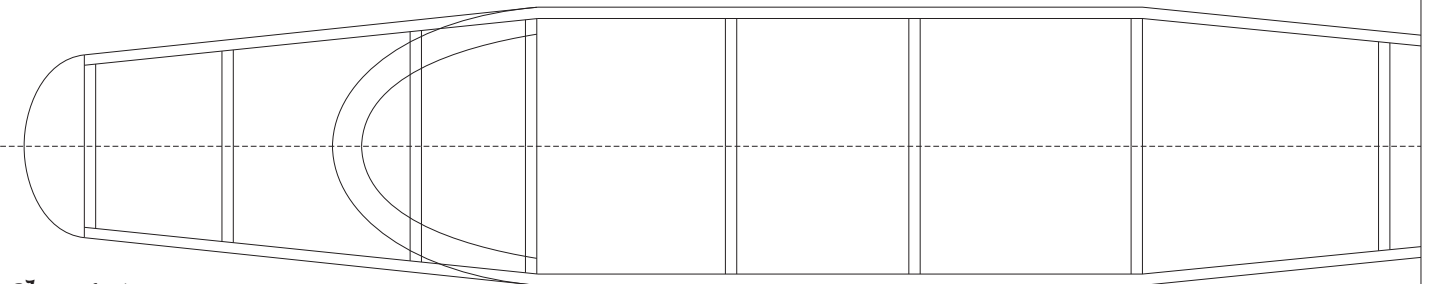

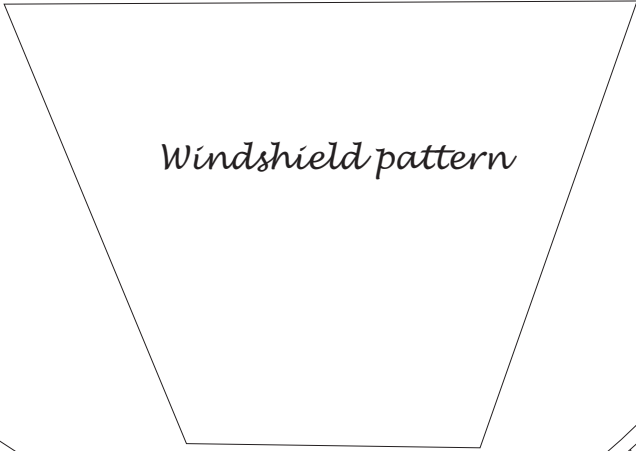
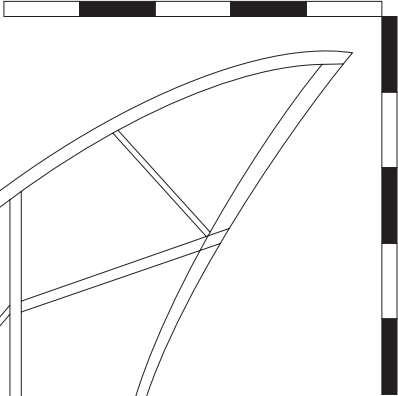

Windshield pattern

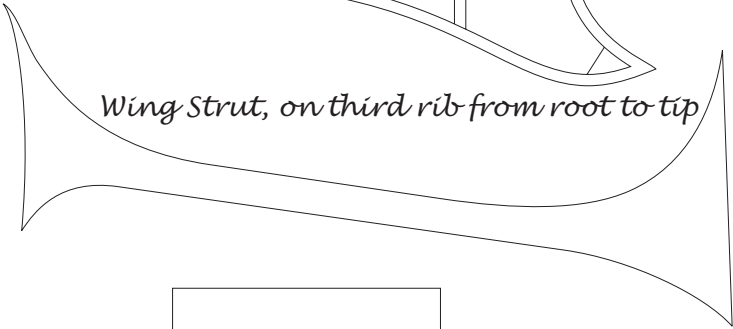
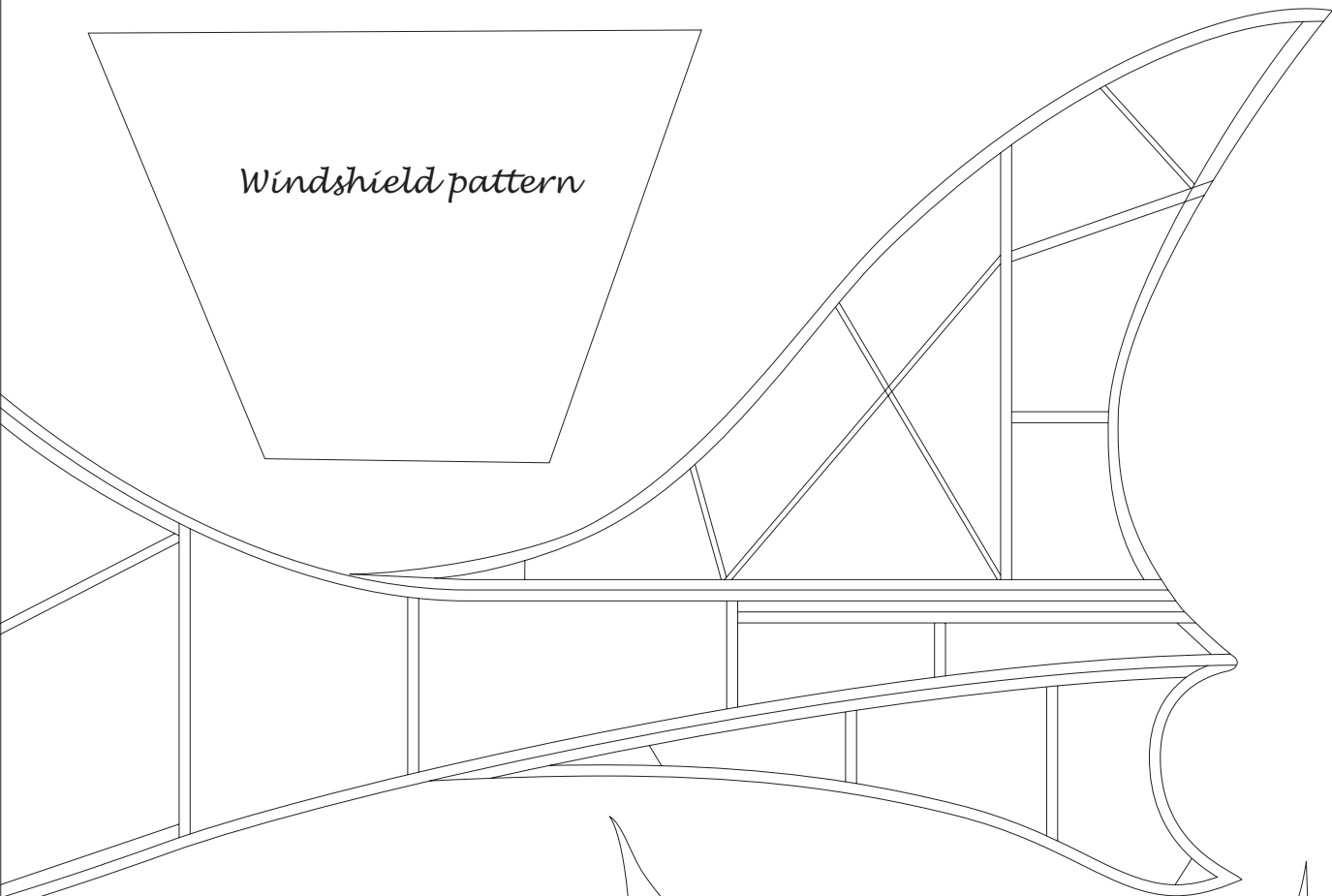

Wing Strut, on third rib from root to tip



Landing Gear Pattern

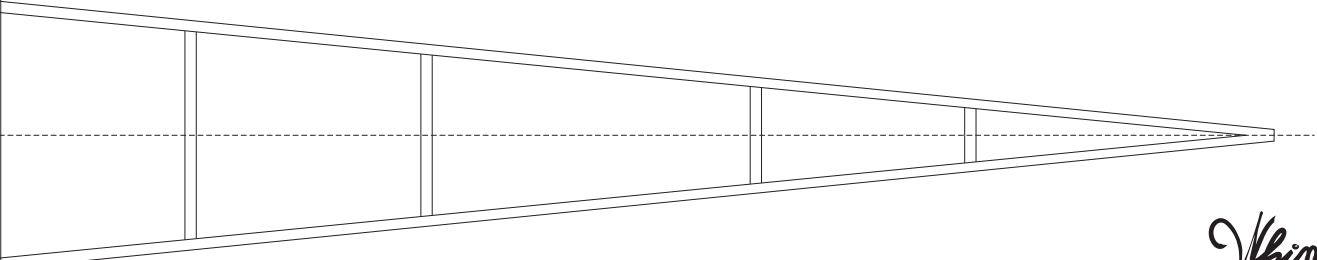

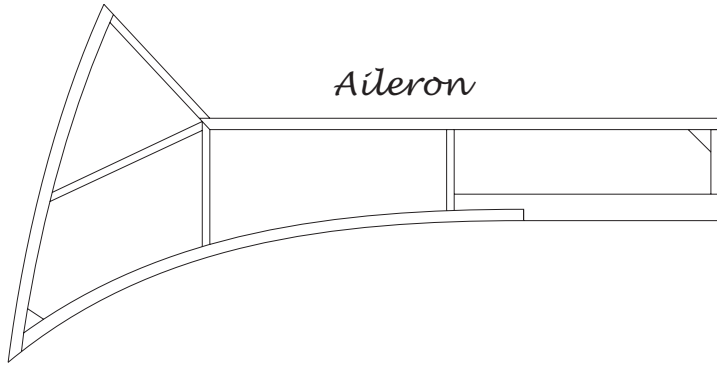
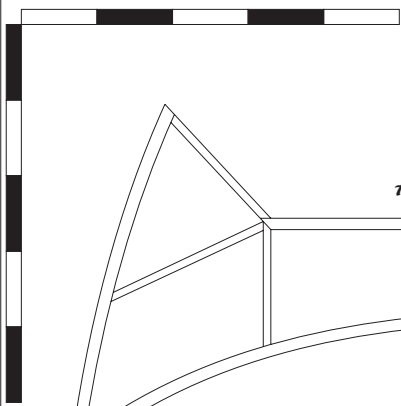

Aileron

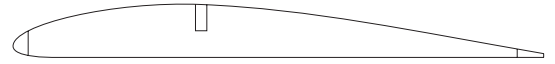
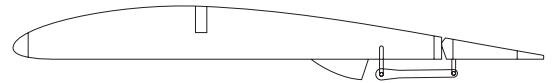

Upper wing tip rib

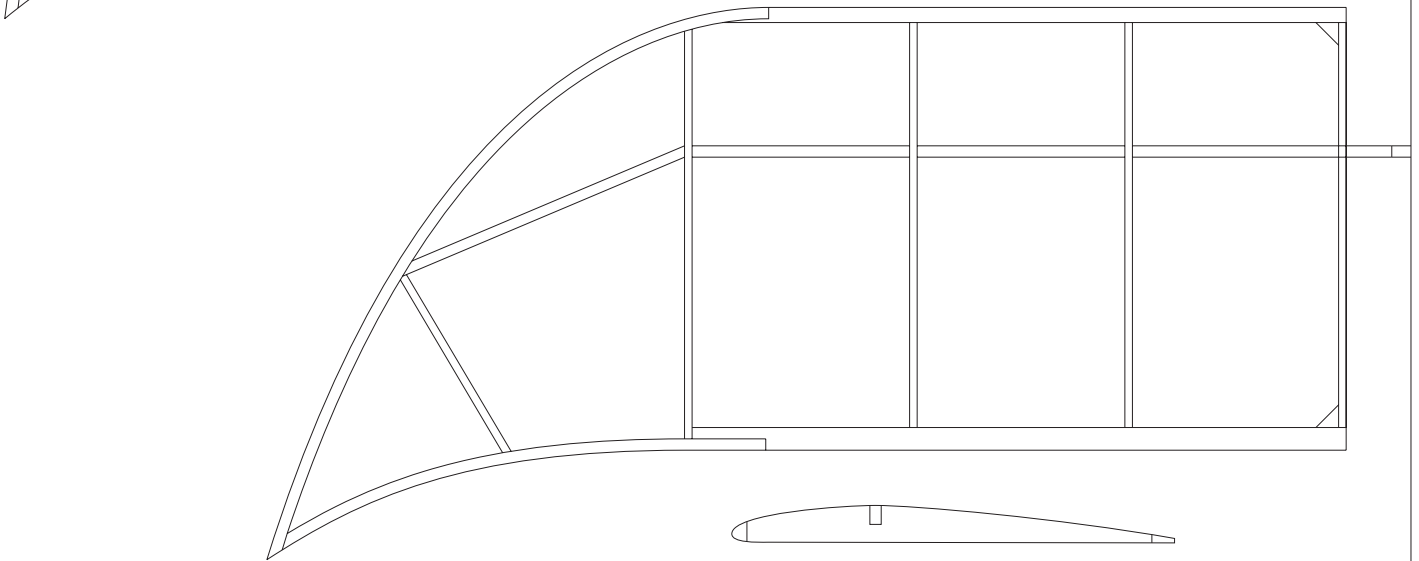
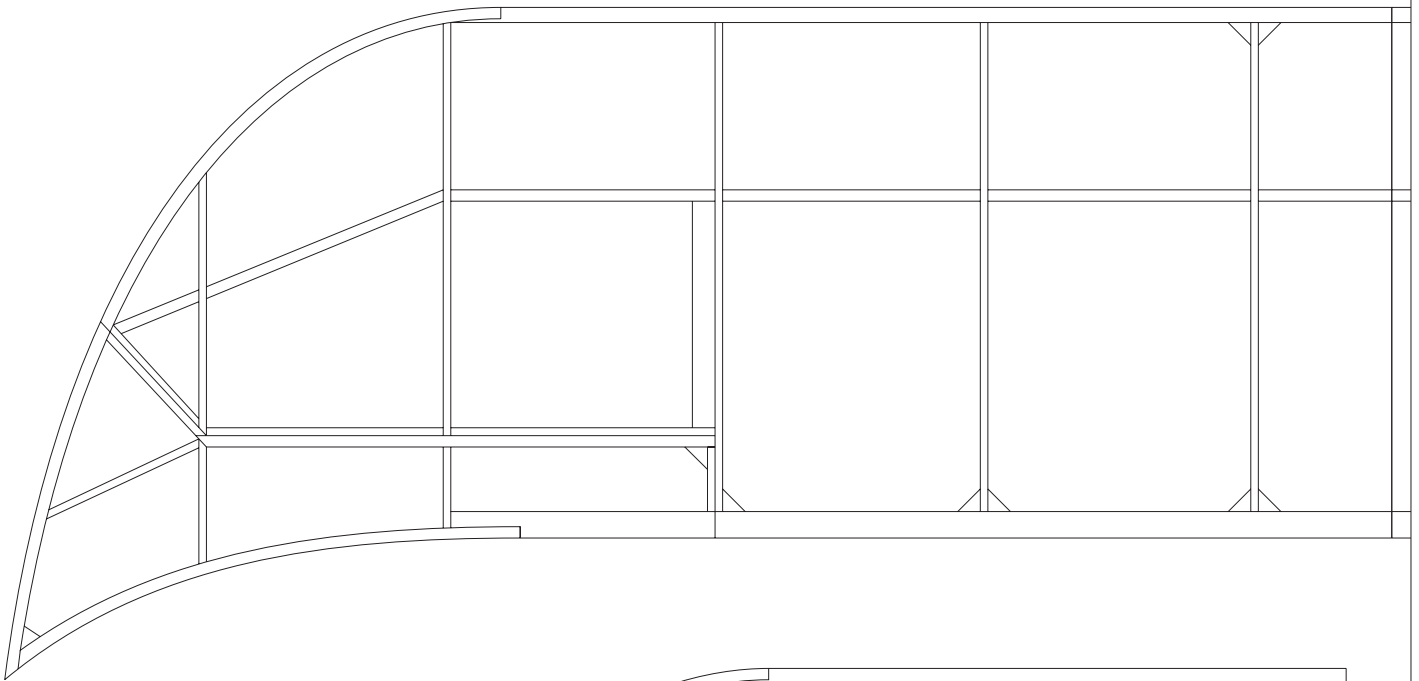

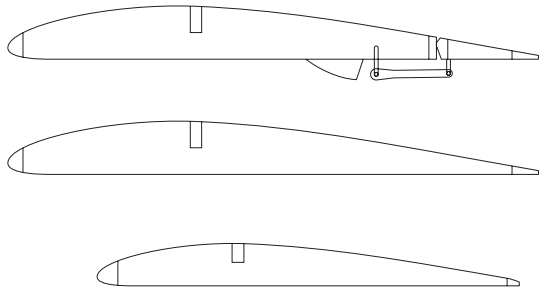
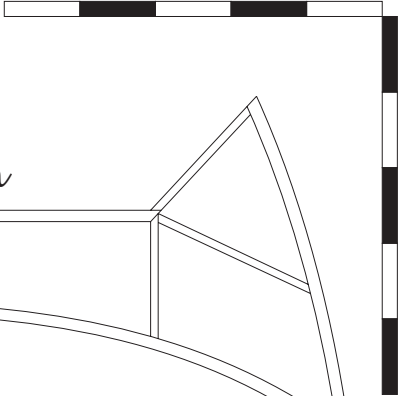

Aileron

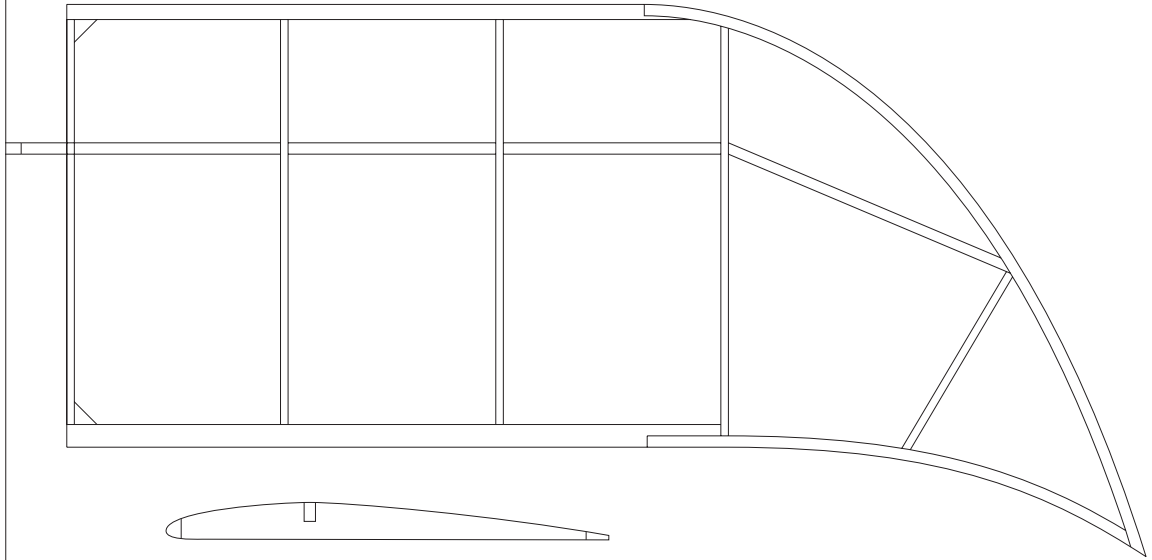
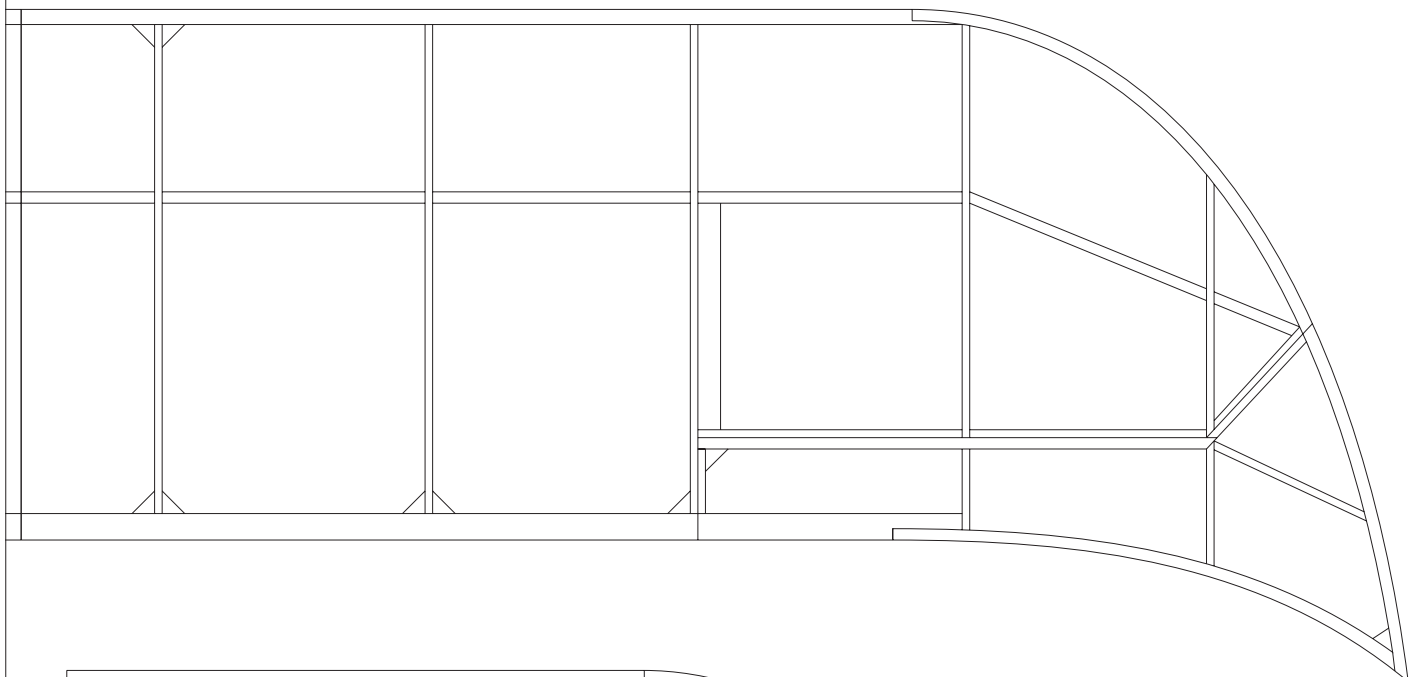
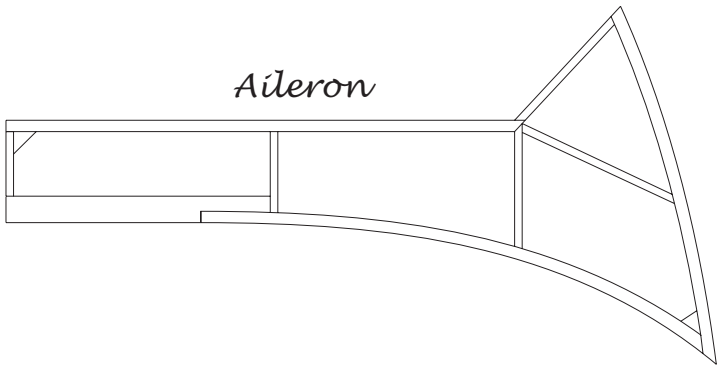

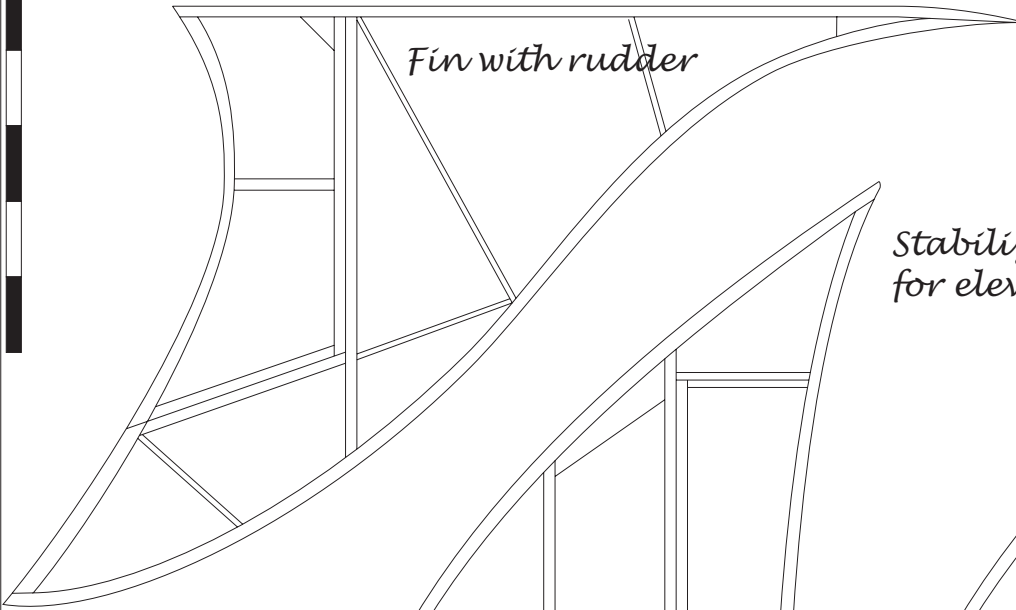
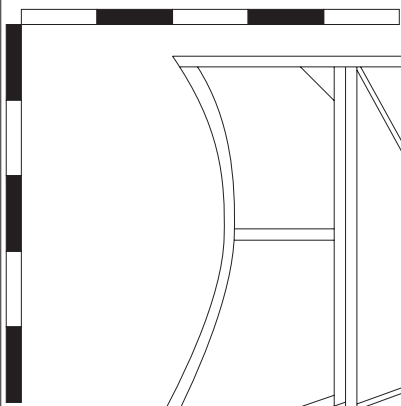

Fin with rudder

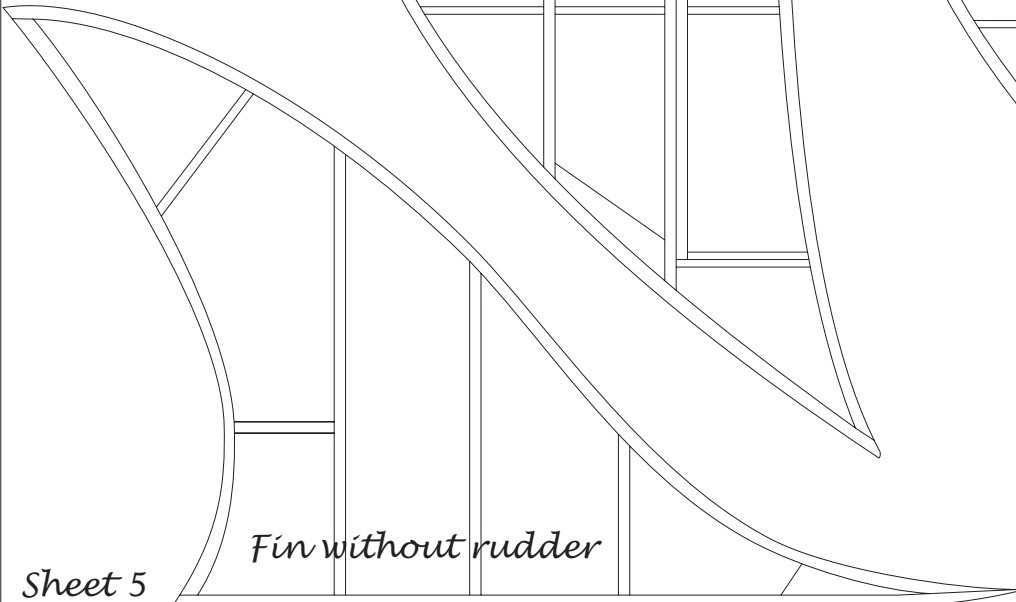

Fin without rudder

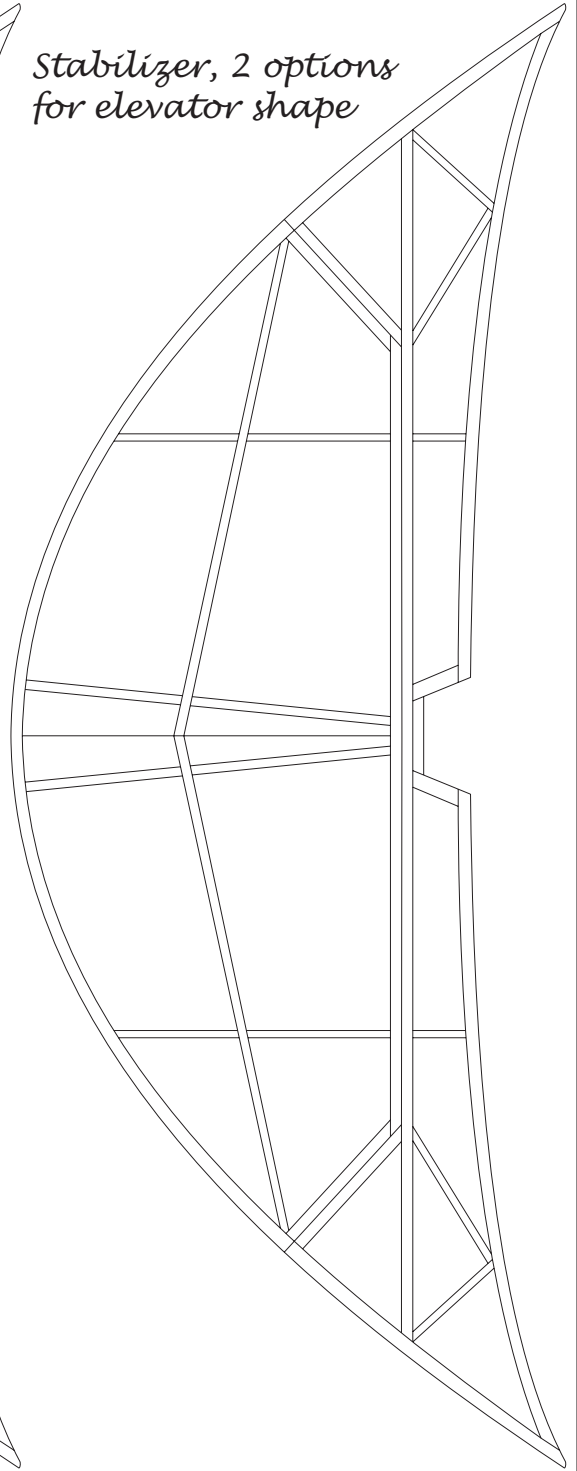

*Stabilizer, 2 options
for elevator shape*

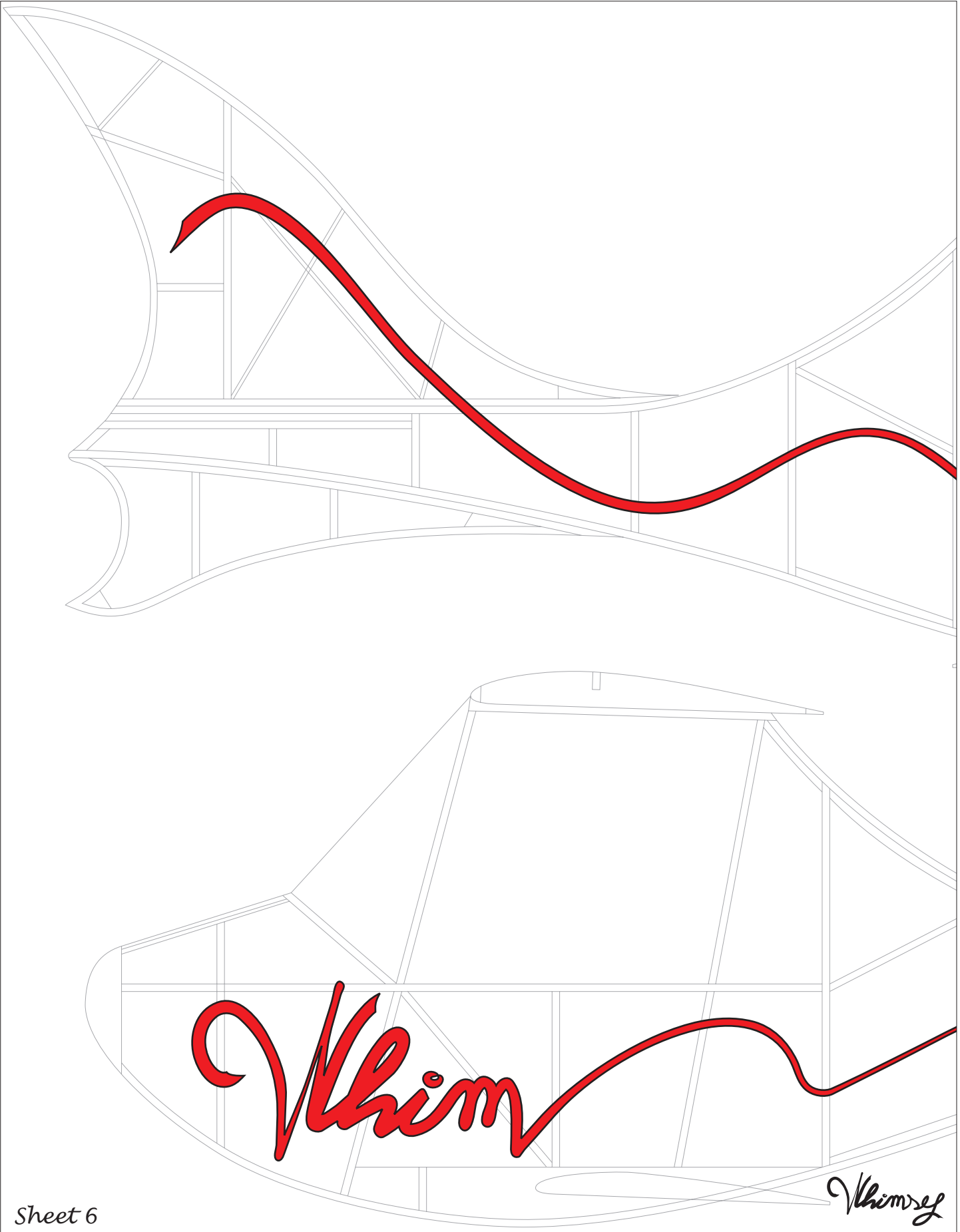



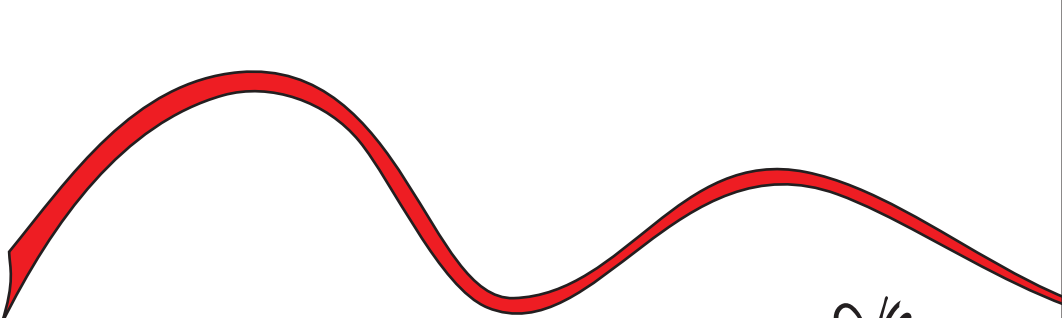
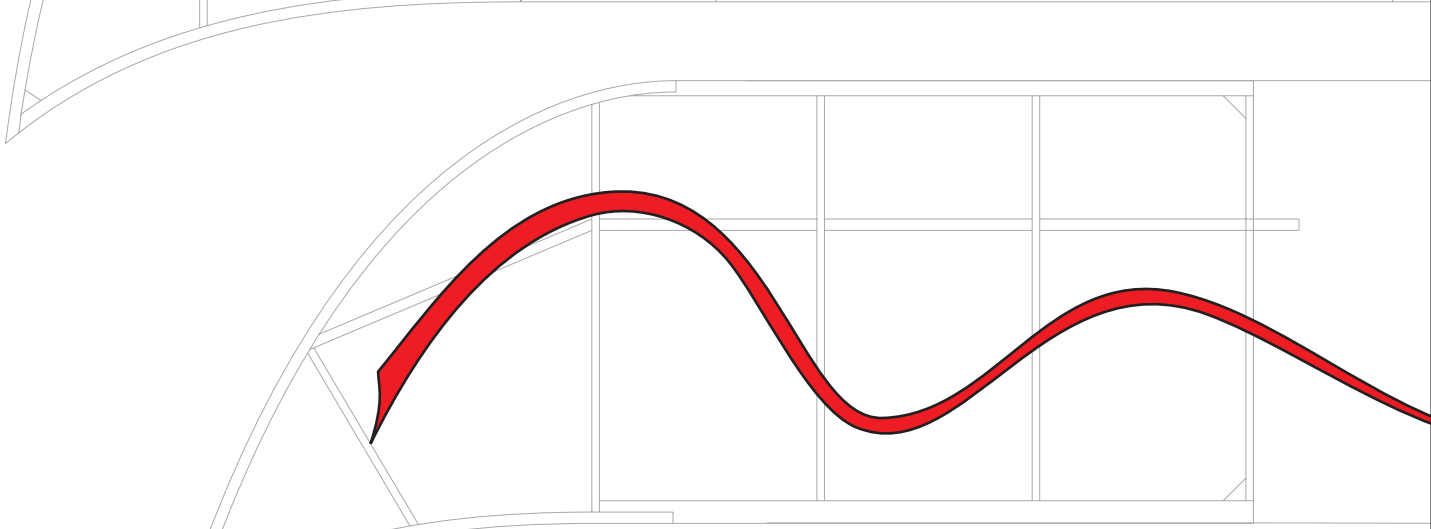

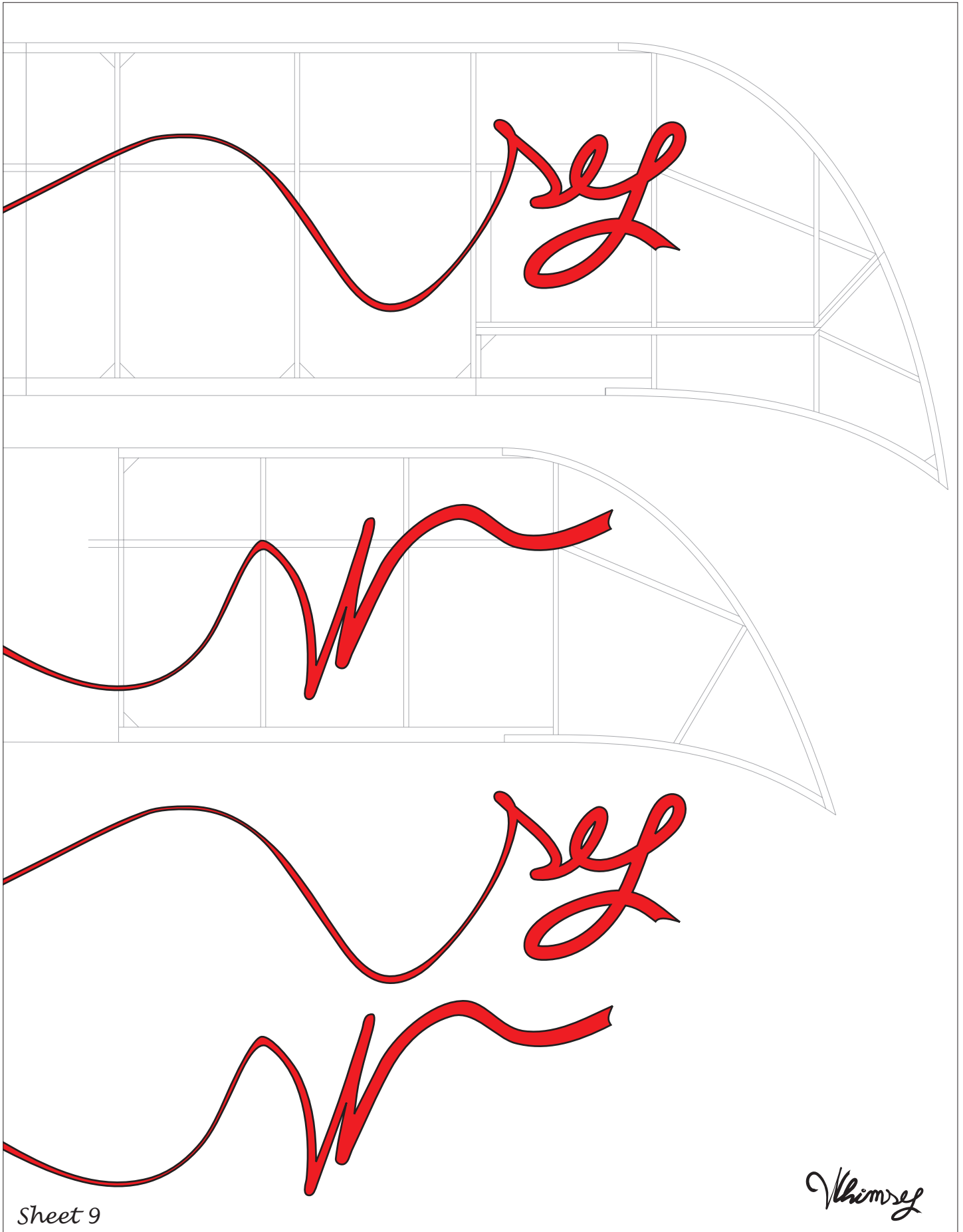

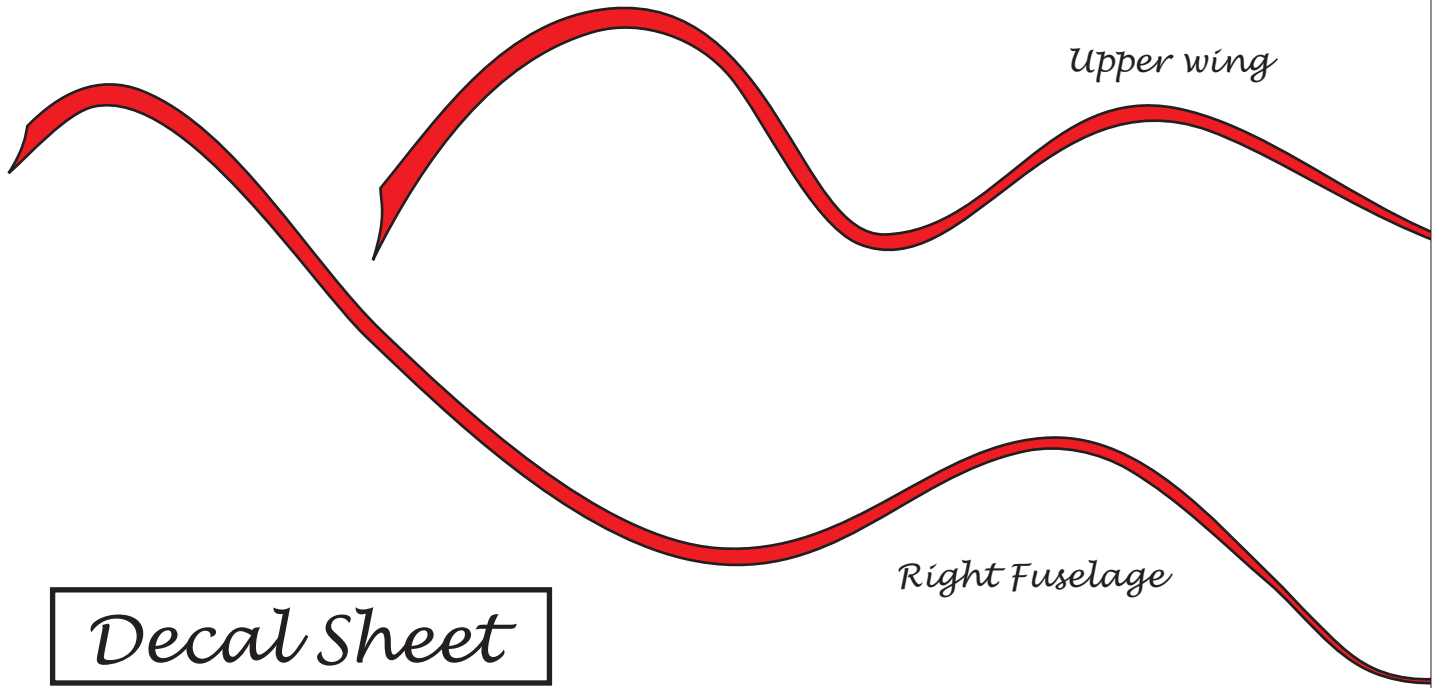

Upper wing

Right Fuselage

Decal Sheet



Lower Wing



Whimsy logo, use it wherever you want!

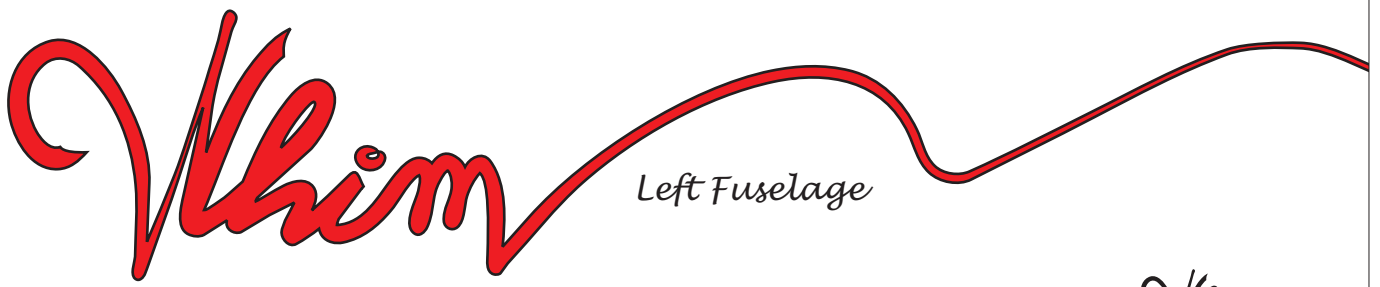

Left Fuselage



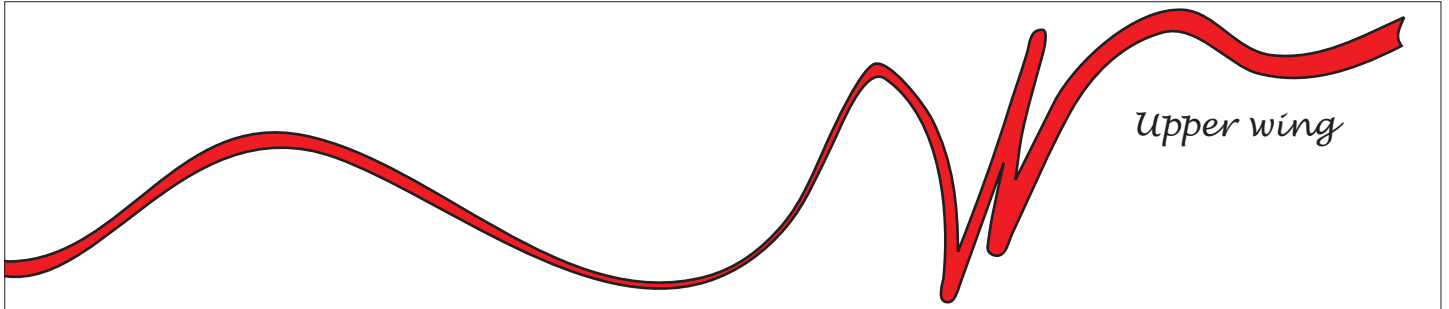

Upper wing

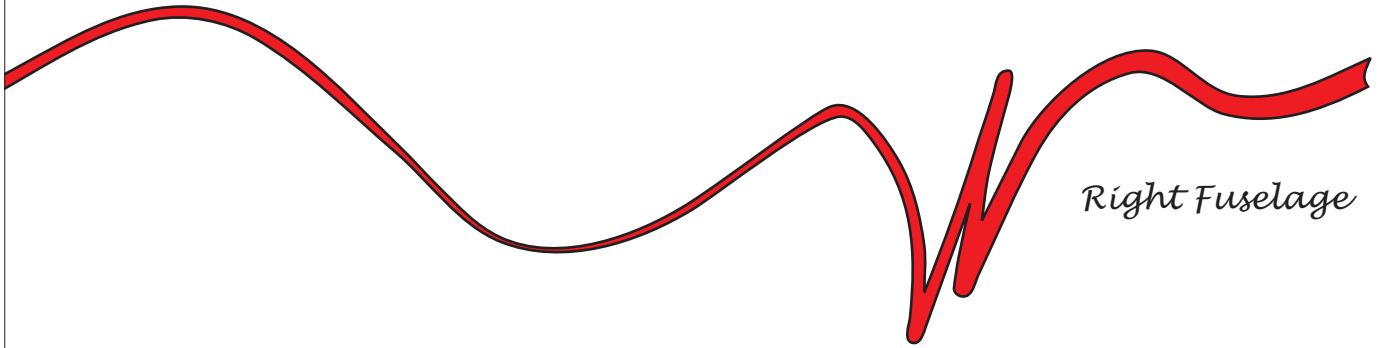

Right Fuselage

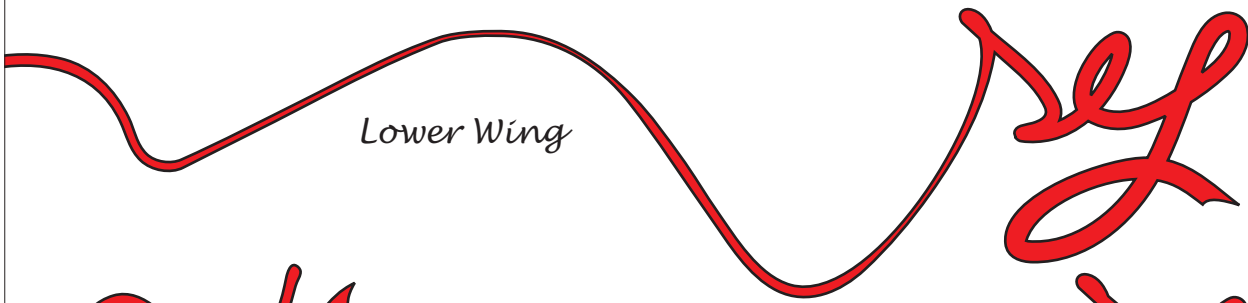

Lower Wing

Whimsey



Left Fuselage